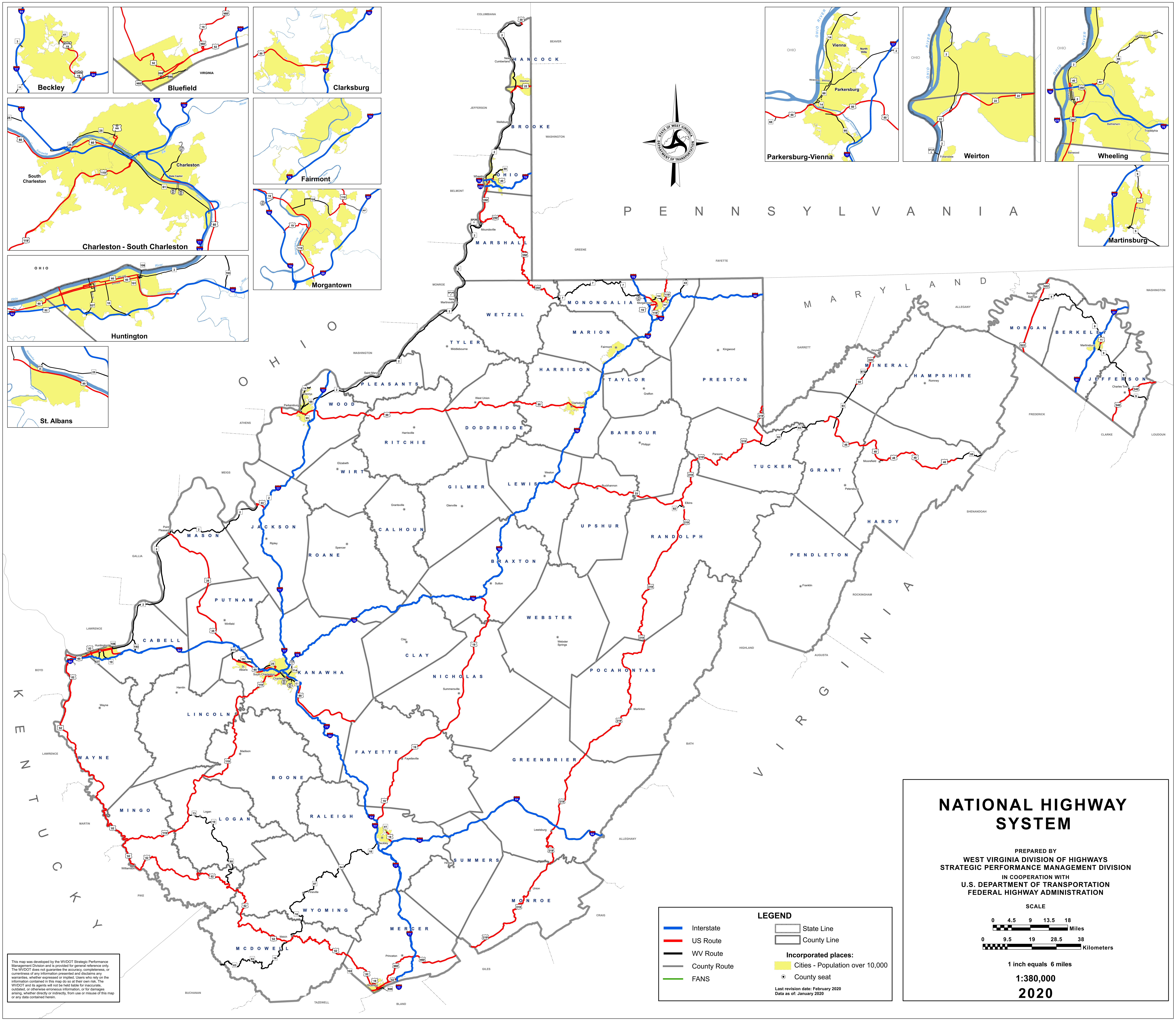

This map was developed by the WVDOT Strategic Performance Management Division and is provided for general reference only. The WVDOT does not guarantee the accuracy, completeness, or currentness of any information presented and disclaims any warranties, whether expressed or implied. Users who rely on the information contained in this map do so at their own risk. The WVDOT and its agents will not be held liable for inaccurate, outdated, or otherwise erroneous information, or for damages arising, whether directly or indirectly, from use or misuse of this map or any data contained herein.

LEGEND

- Interstate
- US Route
- WV Route
- County Route
- FANS
- State Line
- County Line

Incorporated places:

- Cities - Population over 10,000
- County seat

Last revision date: February 2020
Data as of: January 2020

NATIONAL HIGHWAY SYSTEM

PREPARED BY
WEST VIRGINIA DIVISION OF HIGHWAYS
STRATEGIC PERFORMANCE MANAGEMENT DIVISION
IN COOPERATION WITH
U.S. DEPARTMENT OF TRANSPORTATION
FEDERAL HIGHWAY ADMINISTRATION

SCALE

0 4.5 9 13.5 18 Miles

0 9.5 19 28.5 38 Kilometers

1 inch equals 6 miles

1:380,000

2020